

TGS SSG-4

NORTON ST

DERWENT ST

TGS SSG-3

CAMPBELL ST

TGS SSG-2

COMPER ST

GLEBE POINT RD

FRANCIS ST

GROSE ST

DERBY PL

TGS SSG-1

BROADWAY

TRAFFIC GUIDANCE SCHEME FOR EVENTS

INSTALL DATE: 5TH MARCH 2023
INSTALL TIMES: 0900 - 2230
QTY AND TYPE OF HVM AS PER RISK MANAGEMENT/HVM PLAN

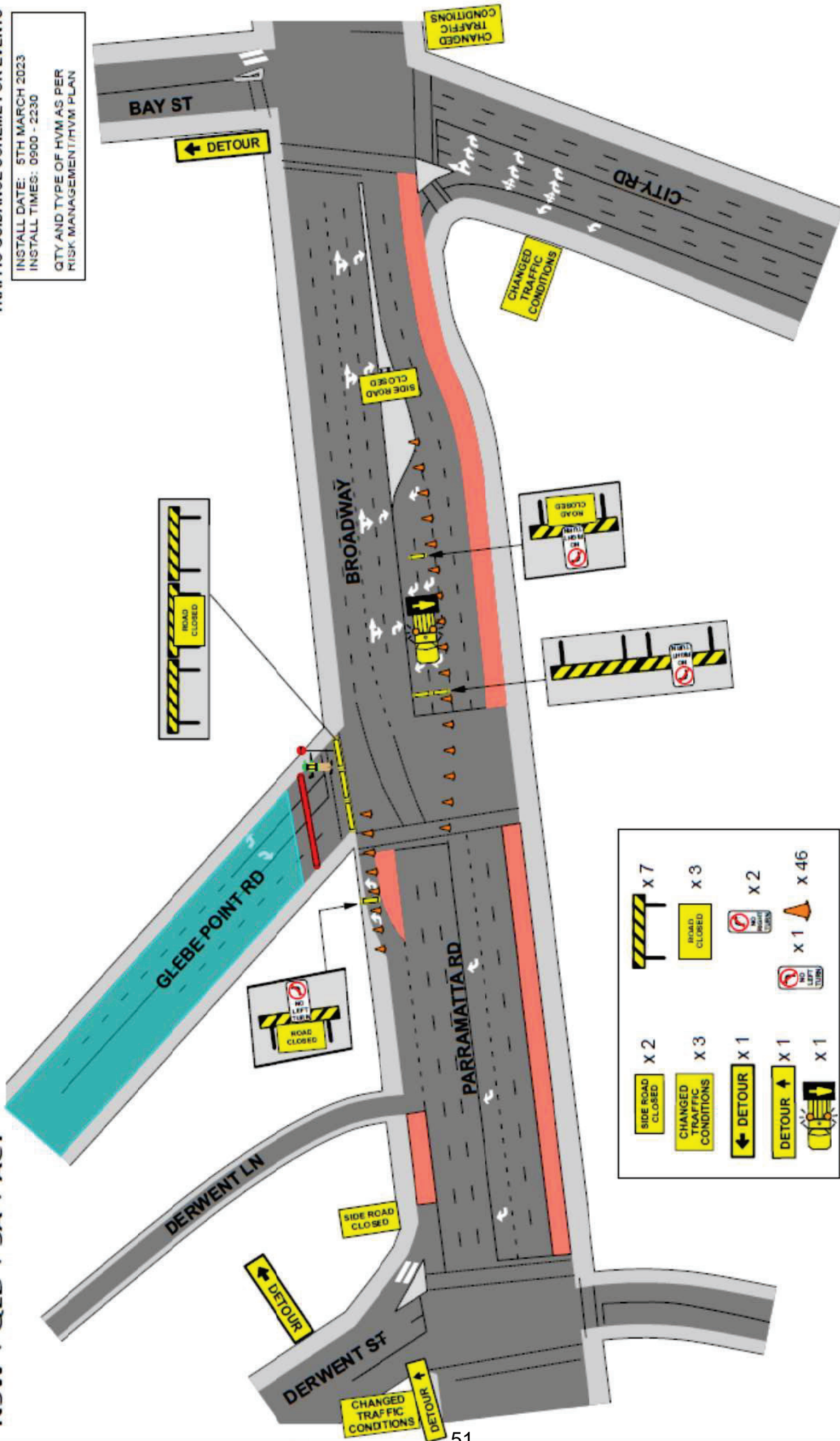

	x 2		x 7
	x 3		x 3
	x 1		x 2
	x 1		x 1
	x 1		x 46



NOTES
1. THIS TRAFFIC GUIDANCE SCHEME HAS BEEN DRAWN IN ACCORDANCE WITH AS 1742.3 AND "TRAFFIC CONTROL AT WORKSITES" MANUAL V6.1.
2. SIGNS & DEVICES ARE TO BE PLACED IN ACCORDANCE WITH THIS TGS. MODIFICATION MAY BE MADE BY PERSONS HOLDING A RIMS "PAZTMP" QUALIFICATION ONLY.
3. ALL SIGNS AND DEVICES USED MUST COMPLY WITH AUSTRALIAN STANDARD AS1742.3
4. THIS DOCUMENT IS COPYRIGHT / PROPERTY OF CATO LOGISTICS PTY LTD. THIS DRAWING SHALL ONLY BE USED FOR THE PURPOSE FOR WHICH IT IS INTENDED. UNAUTHORISED USE OF THIS DRAWING IS PROHIBITED.

© COPYRIGHT

COUNCIL: City of Sydney	APPROVAL REQUIRED: LOCAL X STATE X OTHER	DRAWN BY: KATERINA STEWART CERT: TCT 0039300	AUTHORISED BY: KIERAN CATO CERT: TCT 0040880	DATE: 5/1/2022	PROJECT: SYDNEY STREETS Glebe Point Rd, Glebe
		<i>K Stewart</i>	<i>Kieran Cato</i>	ORIGINAL SIZE: A4 LANDSCAPE	CLIENT: City of Sydney
				CONTACT: Glen Woolgar	PHONE: 0414 733 705
				PLAN No: SSG-1 VARIANT: (A)	TYPE: TCP
					REV: 1.0

TRAFFIC GUIDANCE SCHEME FOR EVENTS

INSTALL DATE: 5TH MARCH 2023
INSTALL TIMES: 0900 - 2230

QTY AND TYPE OF HVLMAS PER RISK MANAGEMENT/HVM PLAN

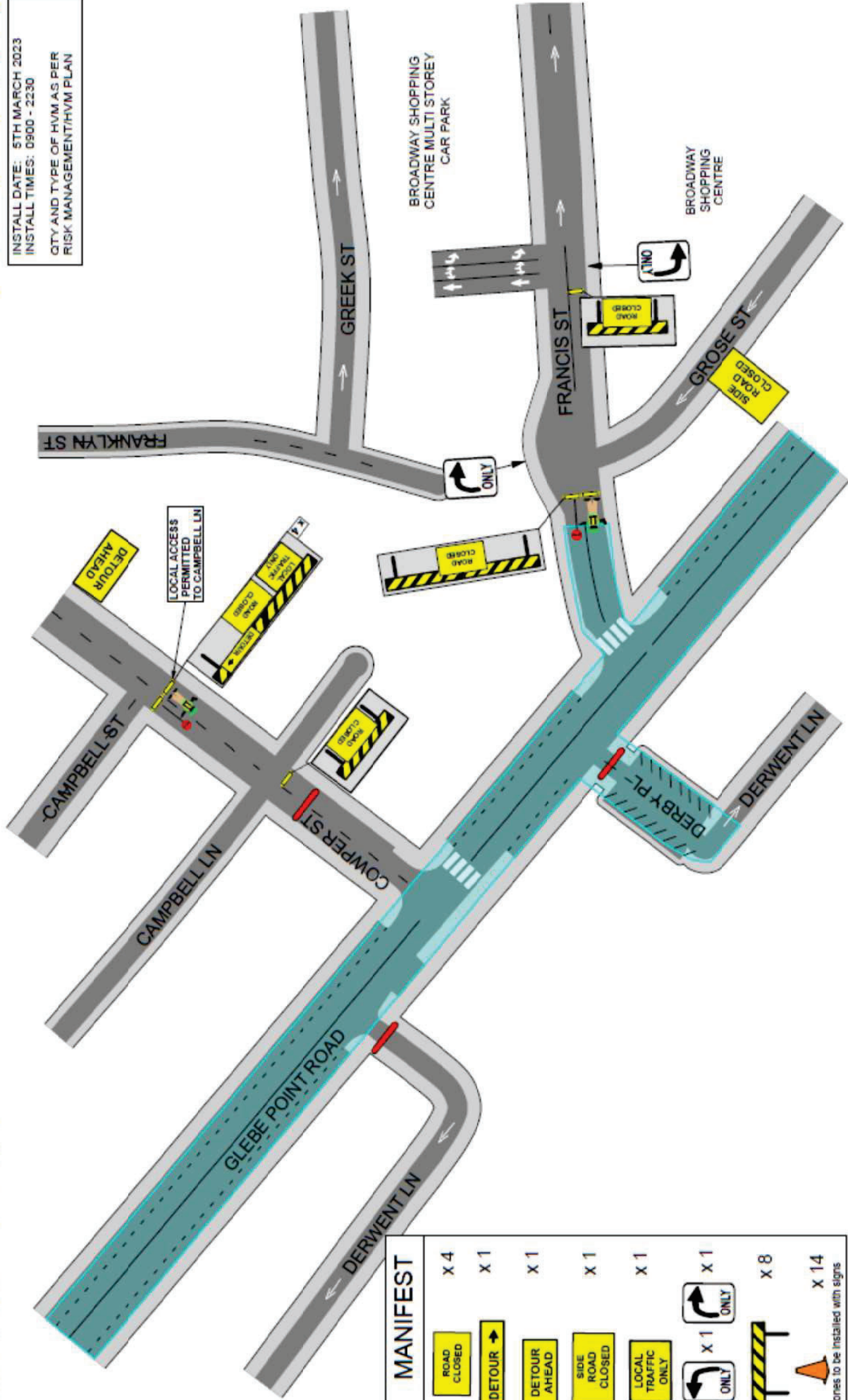

MANIFEST	
	x 4
	x 1
	x 1
	x 1
	x 1
	x 1
	x 1
	x 8
	x 14

cones to be installed with signs



NOTES:
1. THIS TRAFFIC GUIDANCE SCHEME HAS BEEN DRAWN IN ACCORDANCE WITH AS 1742.3 AND "TRAFFIC CONTROL AT WORKSITES" MANUAL, V1.1.
2. SIGNS & DEVICES ARE TO BE PLACED IN ACCORDANCE WITH THIS TGS. MODIFICATION MAY BE MADE BY PERSONS HOLDING A RMS "ACTM" QUALIFICATION ONLY.
3. ALL SIGNS AND DEVICES USED MUST COMPLY WITH AUSTRALIA STANDARD AS1742.3
4. THIS DOCUMENT IS COPYRIGHT PROPERTY OF CATO LOGISTICS PTY/LTD. THIS DRAWING SHALL ONLY BE USED FOR THE PURPOSE FOR WHICH IT IS INTENDED. UNAUTHORISED USE OF THIS DRAWING IS PROHIBITED

© COPYRIGHT

COUNCIL: City of Sydney	DRAWN BY: KATERINA STEWART CERT	DATE: 05/01/2023	PROJECT: SYDNEY STREETS Glebe Point Rd, Glebe	PLAN NO.: SSG-2
APPROVAL REQUIRED: LOCAL X STATE X OTHER	AUTHORISED BY: KIERAN CATO CERT	ORIGINAL SIZE: A4 LANDSCAPE	CLIENT: City of Sydney	VARIANT: (A)
	TCT: TCT 0036300		CONTACT: Glen Woolgar	TYPE: TCP
	Signature: <i>K. Stewart</i>	NTS: - - - N	PHONE: 0414 733 705	REV: 1.0

TRAFFIC GUIDANCE SCHEME FOR EVENTS

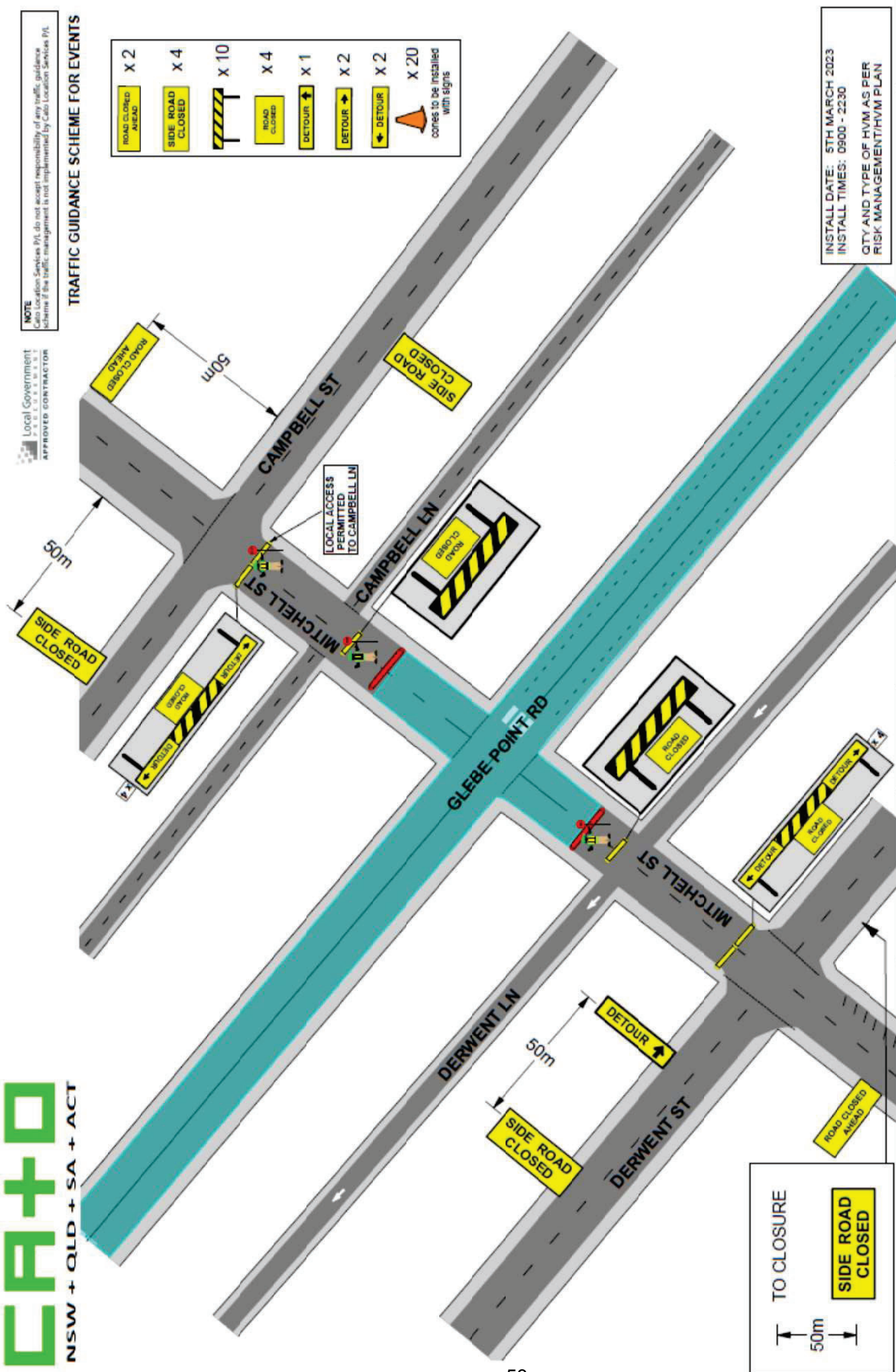
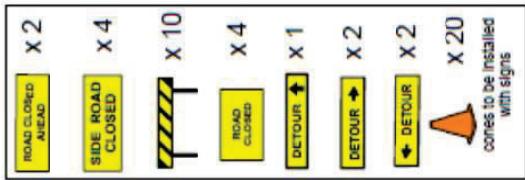

INSTALL DATE: 5TH MARCH 2023
INSTALL TIMES: 0900 - 2230
QTY AND TYPE OF HVM AS PER RISK MANAGEMENT/HVM PLAN

<p>NOTE: 1. THIS TRAFFIC GUIDANCE SCHEME HAS BEEN DRAWN IN ACCORDANCE WITH AS 1742.3 AND TRAFFIC CONTROL AT WORKSITES MANUAL V6.1. 2. SIGNS & DEVICES ARE TO BE PLACED IN ACCORDANCE WITH THE SIGNIFICATION M4Y. 3. ALL SIGNS AND DEVICES USED MUST COMPLY WITH AUSTRALIAN STANDARD AS1742.3 4. THIS DOCUMENT IS COPYRIGHT / PROPERTY OF CATO LOGISTICS PTY LTD. THIS DRAWING SHALL ONLY BE USED FOR THE PURPOSE FOR WHICH IT IS INTENDED. UNAUTHORISED USE OF THIS DRAWING IS PROHIBITED.</p>		<p>PROJECT: SYDNEY STREETS Glebe Point Rd, Glebe</p>		<p>PLAN NO: SSG-3 VARIANT: (A)</p>	
<p>COUNCIL: City of Sydney</p>		<p>APPROVAL REQUIRED: LOCAL X STATE X OTHER X</p>		<p>DATE: 5/1/2022</p>	
<p>DRAWN BY: KATERINA STEWART SERV: TCT 00380300</p>		<p>AUTHORISED BY: KIERAN CATO SERV: TCT 0040880</p>		<p>CLIENT: City of Sydney</p>	
<p>APPROVAL: LOCAL X STATE X OTHER X</p>		<p>DATE: 5/1/2022</p>		<p>ORIGINAL SIZE: A4 LANDSCAPE</p>	
<p>SCALE: 1:1</p>		<p>CONTACT: Glen Woolgar</p>		<p>PHONE: 0414 733 705</p>	
<p>PROJECT: SYDNEY STREETS Glebe Point Rd, Glebe</p>		<p>DATE: 5/1/2022</p>		<p>TYPE: TCP</p>	
<p>SCALE: 1:1</p>		<p>CONTACT: Glen Woolgar</p>		<p>REV: 1.0</p>	



TRAFFIC GUIDANCE SCHEME FOR EVENTS

MANIFEST	
	x 3
	x 5
	x 3
	x 4
	x 1
	x 1
	x 1
	x 9
	x 30

cones to be installed with signs

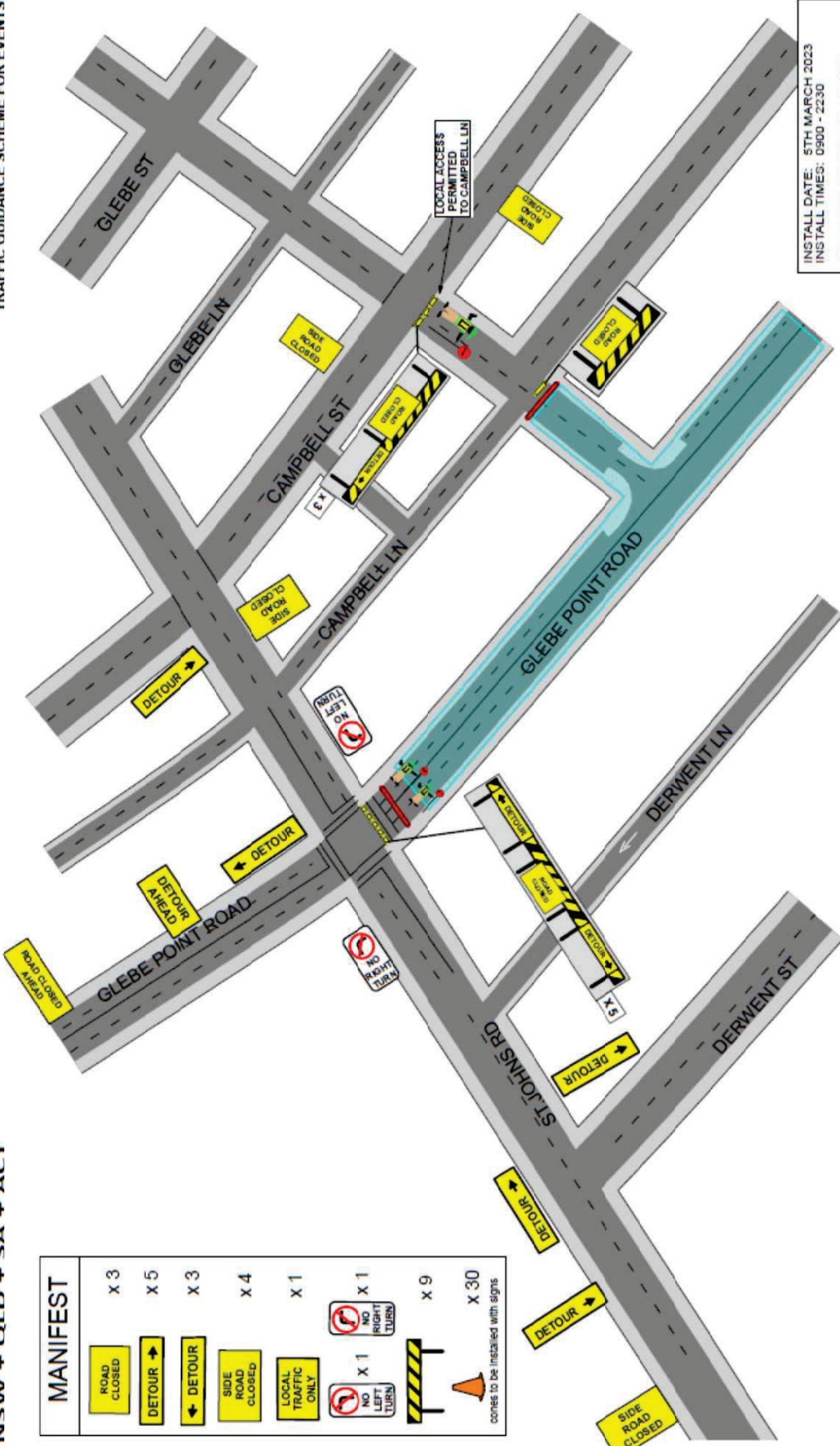

INSTALL DATE: 5TH MARCH 2023
INSTALL TIMES: 0900 - 2230
QTY AND TYPE OF HVM AS PER RISK MANAGEMENT/HVM PLAN

<p>NOTES:</p> <p>1. THIS TRAFFIC GUIDANCE SCHEME HAS BEEN DRAWN IN ACCORDANCE WITH AS 1742.3 AND "TRAFFIC CONTROL AT WORKSITES" MANUAL V6.1.</p> <p>2. SIGNS & DEVICES ARE TO BE PLACED IN ACCORDANCE WITH THIS TGS. MODIFICATION MAY BE MADE BY PERSONS HOLDING A RMC "PRACTICE" QUALIFICATION ONLY.</p> <p>3. ALL SIGNS AND DEVICES ARE THE PROPERTY OF CATO LOCATIONS PTY. THIS DRAWING SHALL ONLY BE USED FOR THE PURPOSE FOR WHICH IT IS INTENDED. UNAUTHORISED USE OF THIS DRAWING IS PROHIBITED.</p>	<p>PROJECT: SYDNEY STREETS Glebe Point Rd, Glebe</p> <p>CLIENT: City of Sydney</p> <p>CONTACT: Glen Woolgar</p>	<p>DATE: 05/01/2023</p> <p>ORIGINAL SIZE: A4 LANDSCAPE</p> <p>NTS</p>	<p>AUTHORISED BY: KIERAN CATO</p> <p>CERT: TCT 0040880</p>	<p>DRAWN BY: KATERINA STEWART</p> <p>CERT: TCT 0039300</p>	<p>COUNCIL: City of Sydney</p> <p>APPROVAL REQUIRED:</p> <p>LOCAL X</p> <p>STATE X</p> <p>OTHER</p>	<p>PLANNING: SSG-4</p> <p>VARIANT: (A)</p> <p>TYPE: TCP</p> <p>REV: 1.0</p>

